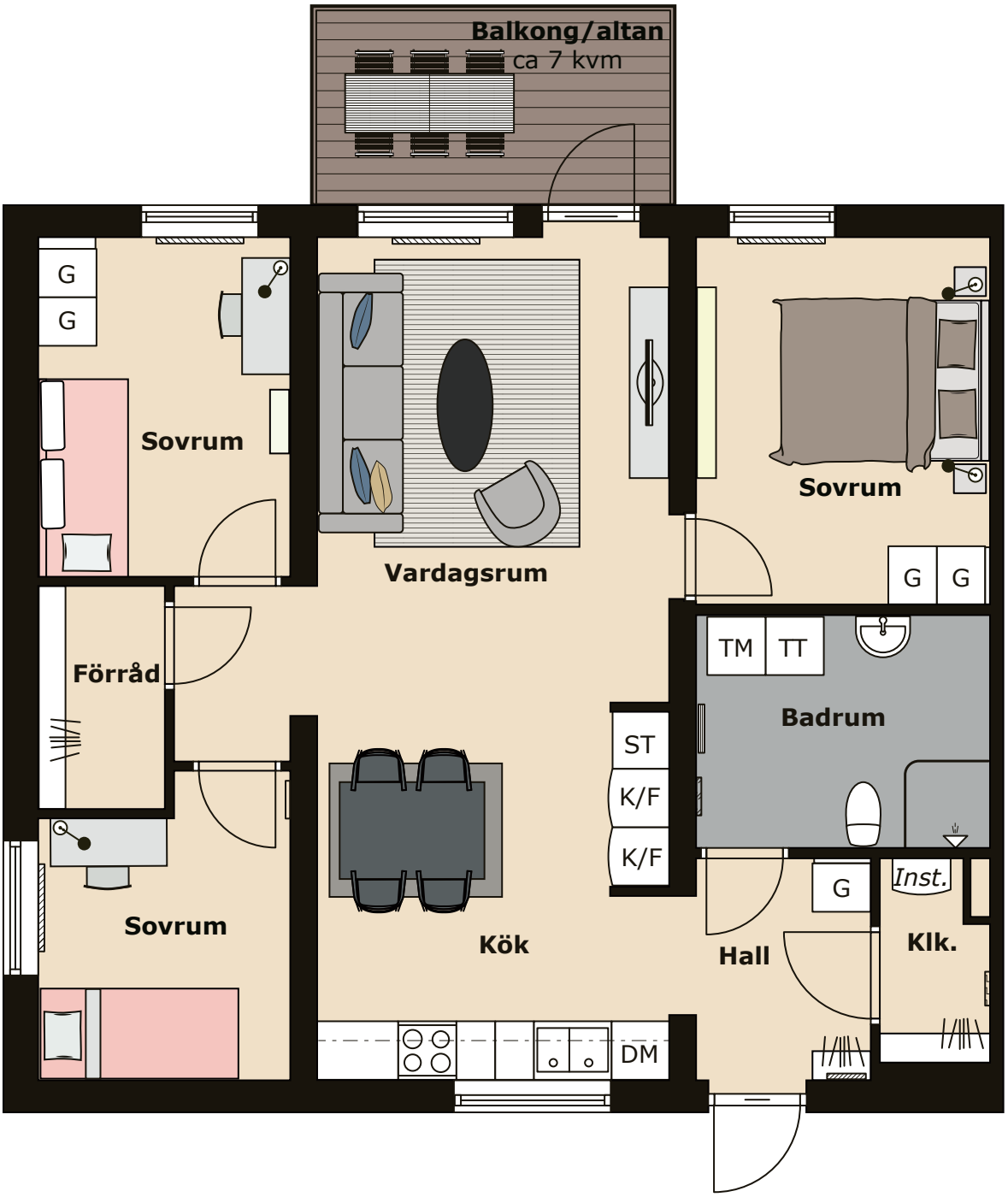
Balkong/altan
ca 7 kvm
G
G
Sovrum
Vardagsrum
Sovrum
G
G
Förråd
TM
TT
Badrum
ST
K/F
K/F
Sovrum
Kök
G
Inst.
Hall
Klk.
DM