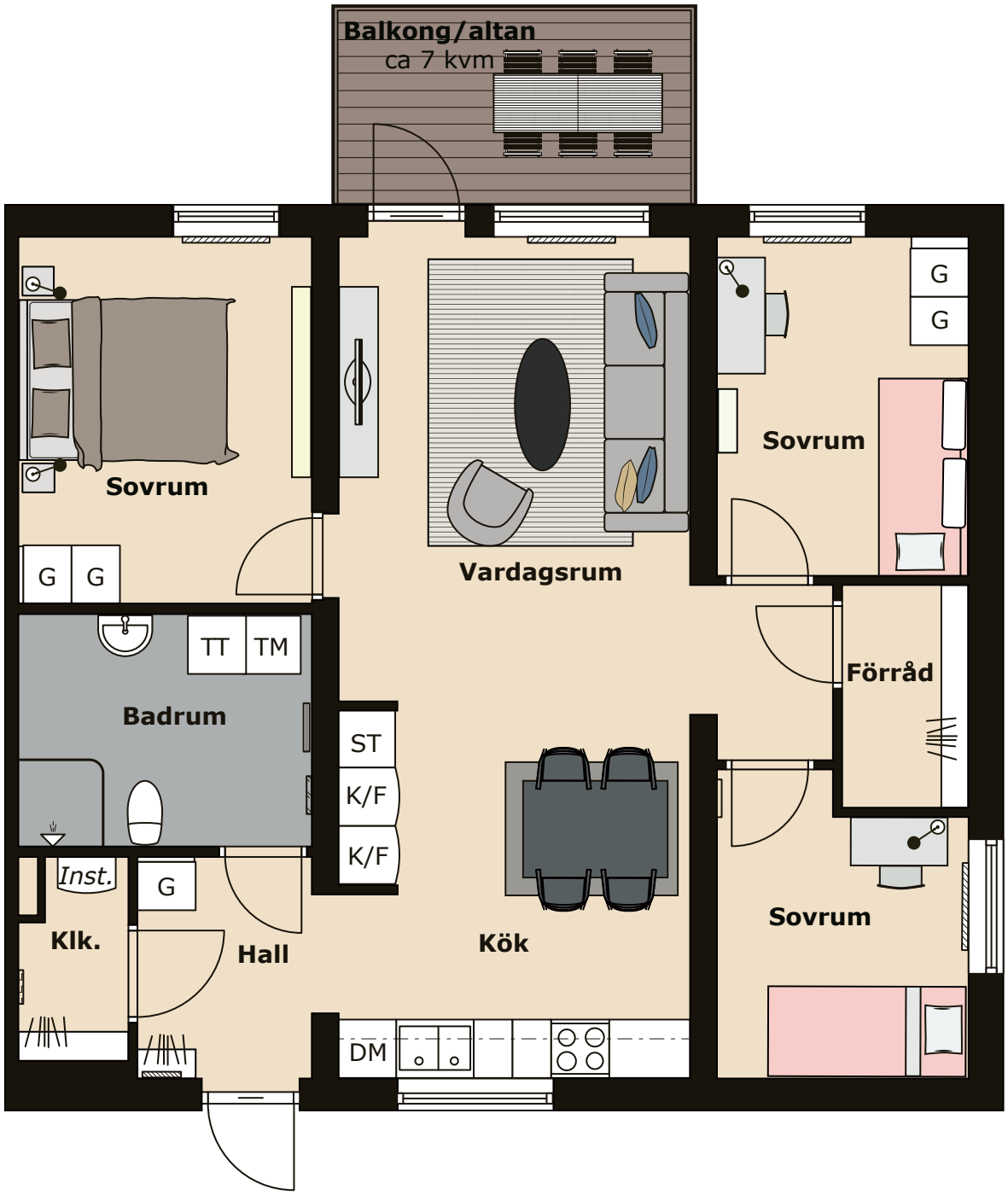
Balkong/altan
ca 7 kvm
Sovrum
G
G
Vardagsrum
G
G
Sovrum
TT
TM
Badrum
Förråd
ST
K/F
K/F
Inst.
G
Klk.
Hall
Kök
Sovrum
DM